

FRONT ELEVATION
51'-0"

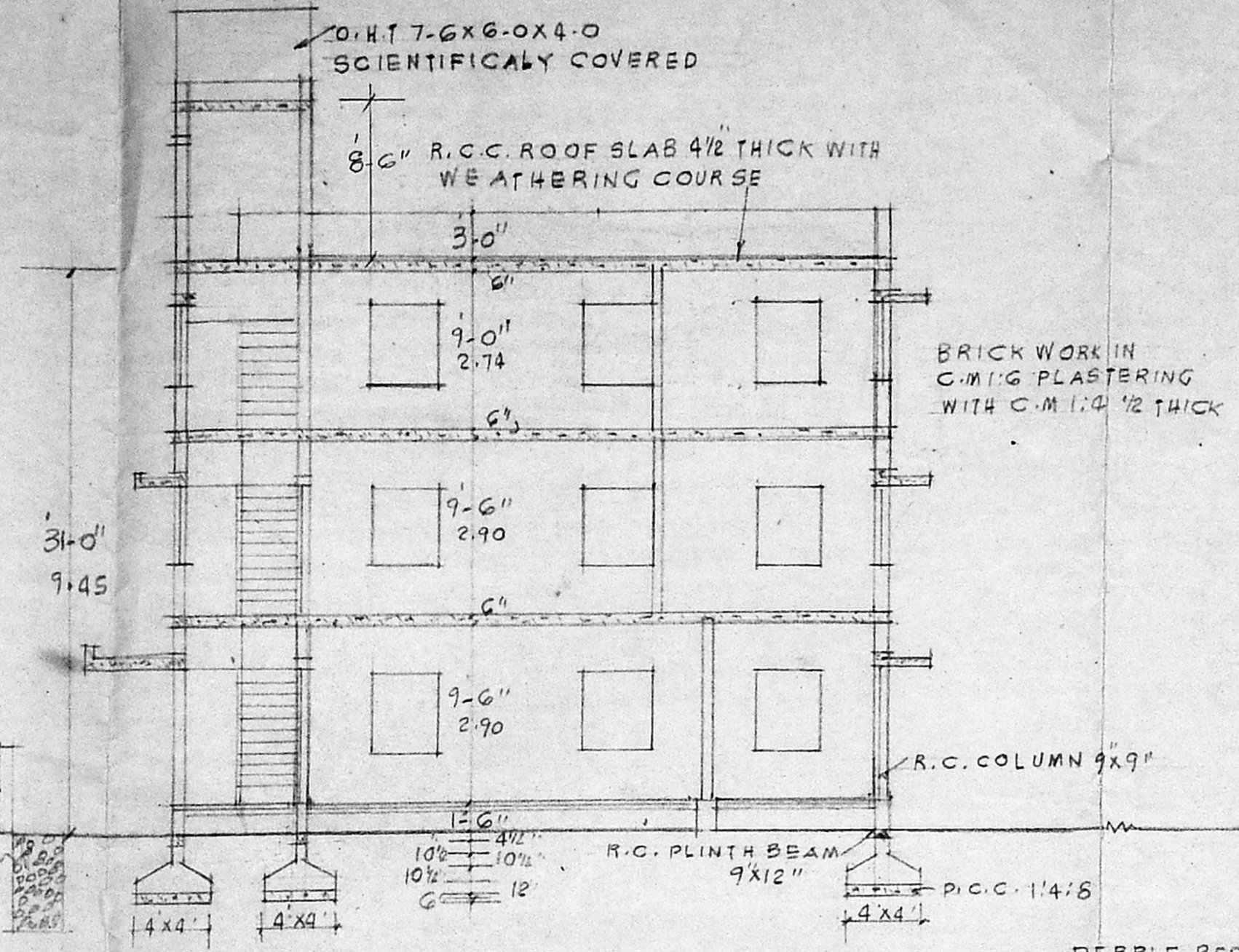

SECTION ON AB

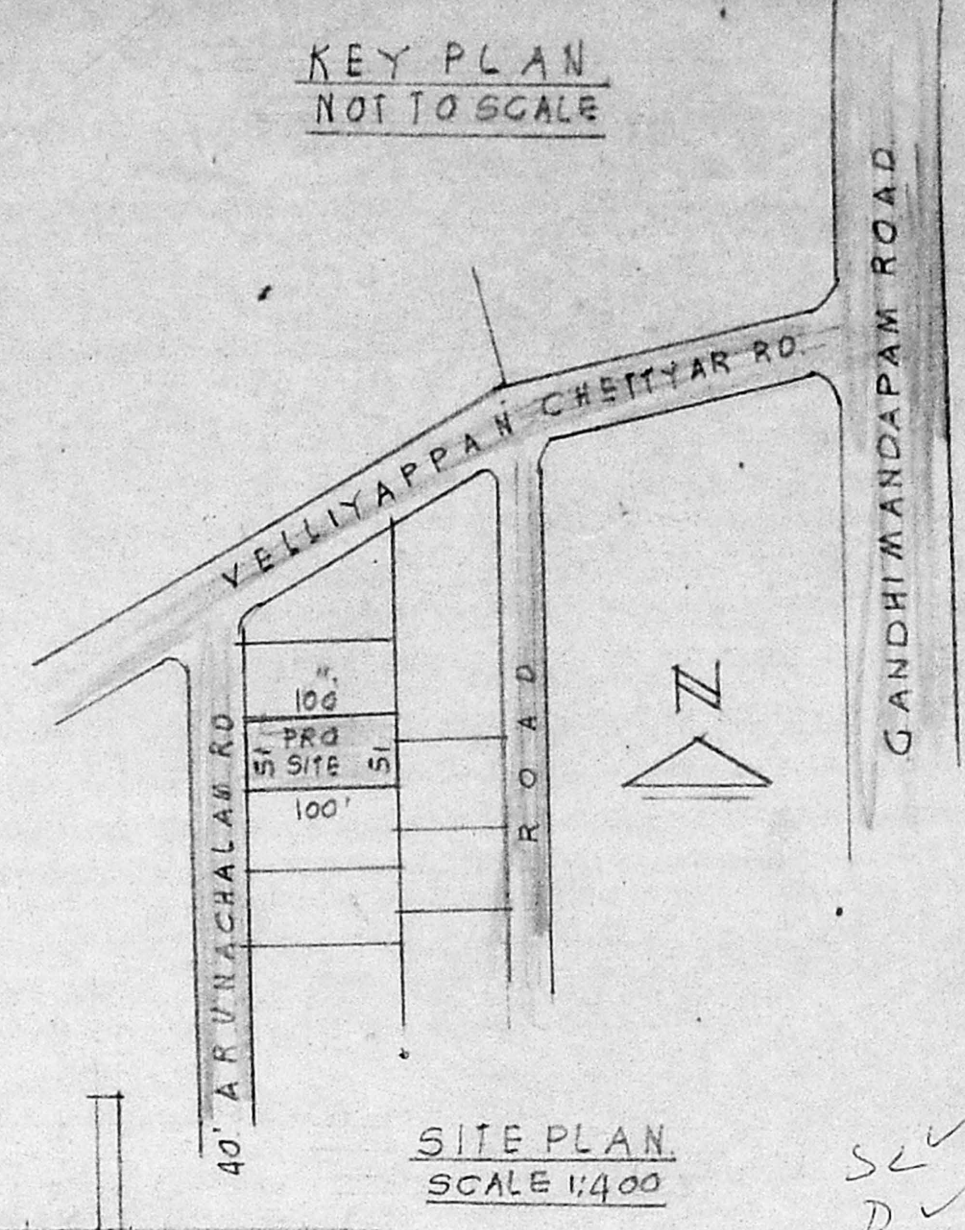

KEY PLAN
NOT TO SCALE

SITE PLAN
SCALE 1/400

PLAN OF PROPOSED ADDITIONS AT
PLOT No D12, DOOR No 12, ARUNACHALAM RD
KOTTUR ADYAR, DN 138, MADRAS.
T.S. No G/PE (REF SANCTIONED B.A No 78/86
Dt 15.3.88.)

SCURITY PLAN
A2/23075/94
5/12/94

SCALE 1/100 (1"=8'-0")

JOINERY

D.	T.W. DOOR.	1-00x2-13
D1	DO	0-91 x 2-13
D2	DO	0-76 x 1-98
W.	T.W. GLAZED WINDOW	1-83 x 1-37
W1	DO	1-52 x 1-37
W2	DO	1-06 x 1-37
V	VENTILATOR	0-91 x 0-60
J.	R.C. JALLY.	1-83 x 1-37

- PROPOSAL
- REGULARIZATION
- SITE BOUNDARY
- ROAD
- EXISTING

PLOT AREA 5100 SFT 473 M²

GROUND FLOOR AREA 1764 SFT 164 M²

FIRST FLOOR AREA 1421 SFT 132 M²

SECOND FLOOR AREA 1341 SFT 125 M²

TOTAL AREA 4526 SFT 421 M²

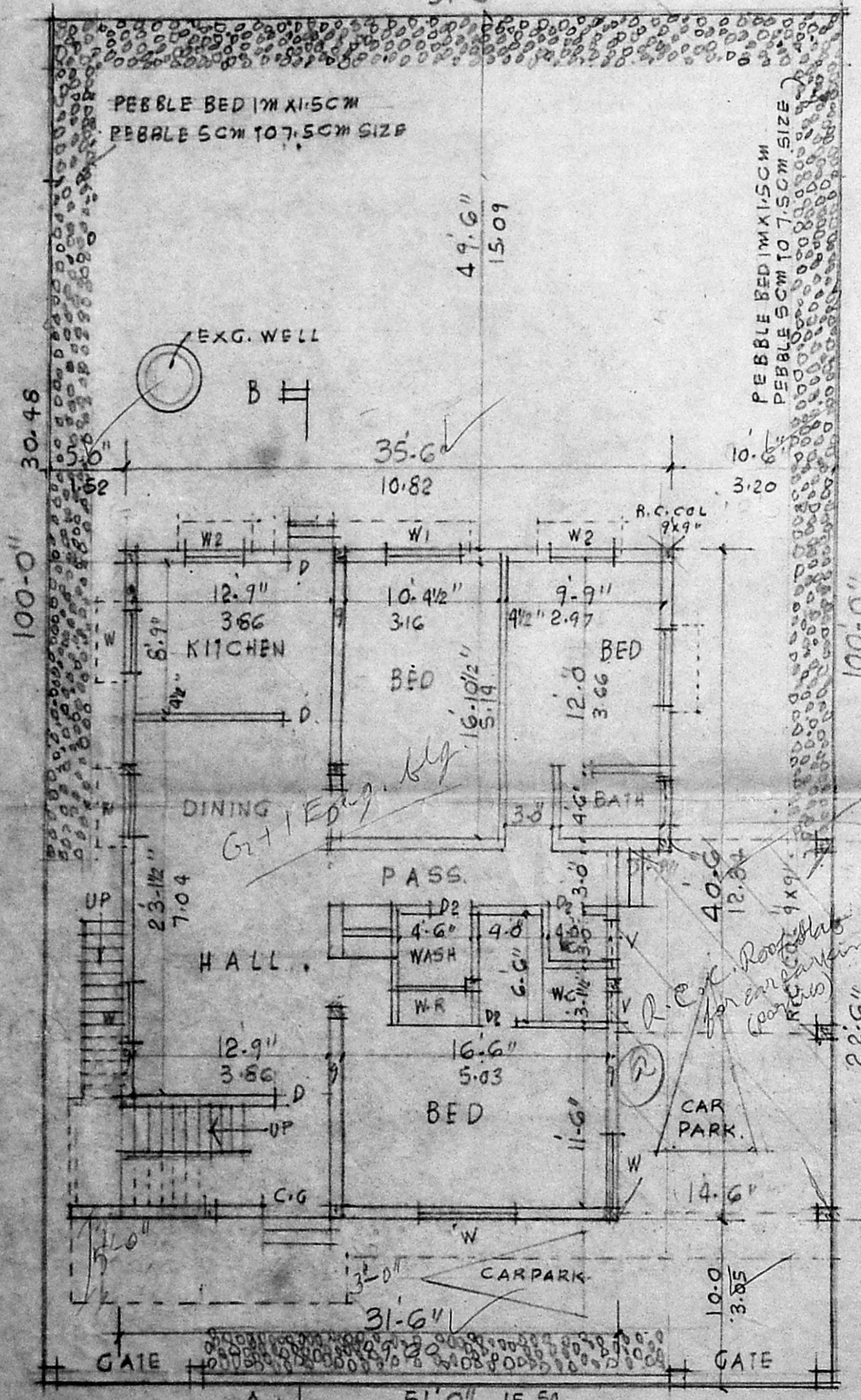

GROUND FLOOR PLAN
CUM SITE PLAN

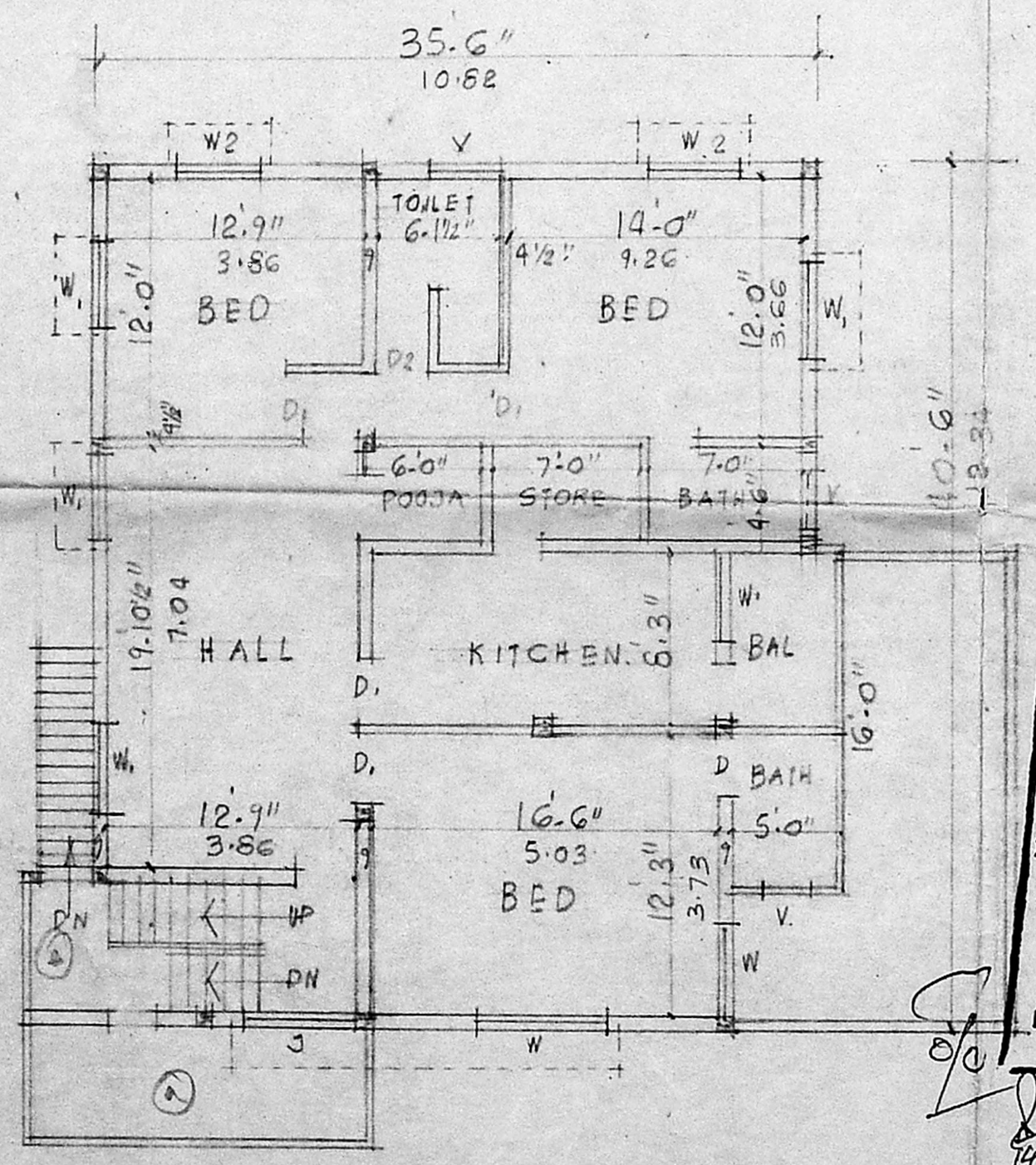

FIRST FLOOR PLAN

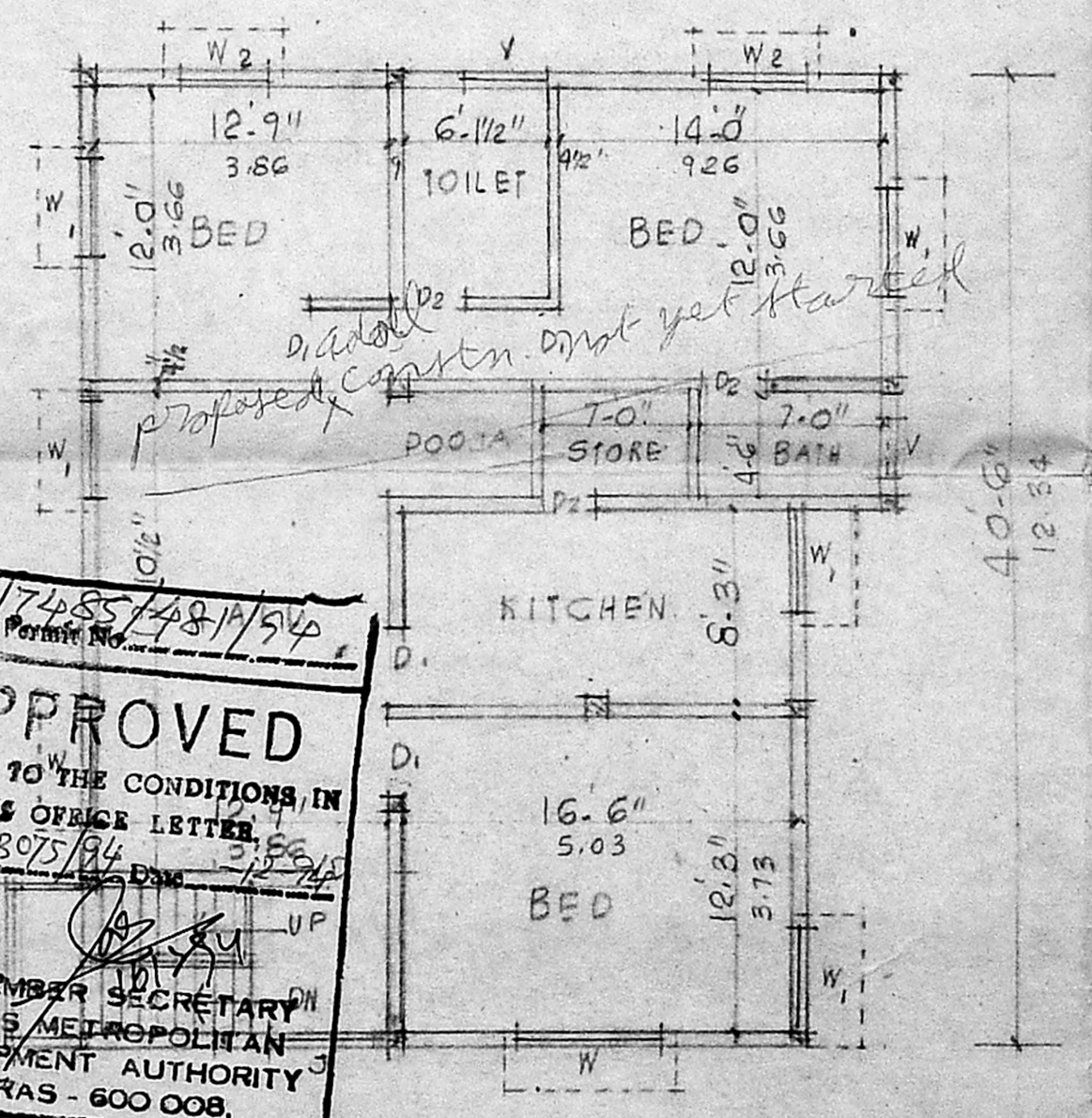

SECOND FLOOR PLAN

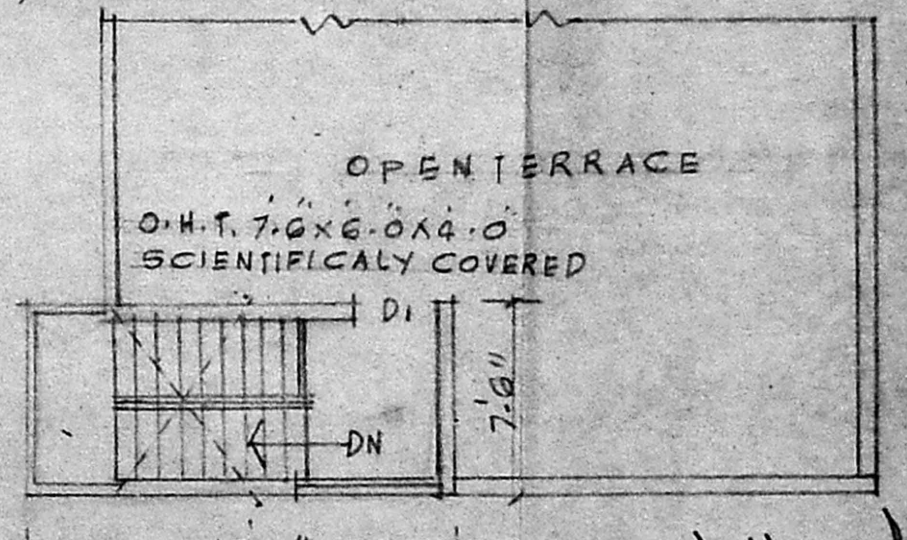

TERRACE PLAN

APPROVED
SUBJECT TO THE CONDITIONS IN
THIS OFFICE LETTER
No A2/23075/94
FOR MEMBER SECRETARY
MADRAS METROPOLITAN
DEVELOPMENT AUTHORITY
MADRAS - 600 008.

ET. K. VENIGOPAL, M.A.E.R.
CORPORATION OF MADRAS
Civil Sanitary Engineering
Professional Surveyor, Class-I No.
11 Second Chamber, Class-I Metro V. Sec.
Survey No. Water Supply No.
Survey No.
MADRAS 600034

OWNER

LICENSED SURVEYOR